

RTI Monitor

Real-Time Visibility Into Your Complex System



You build complex distributed systems from many parts — how do you know if all the parts are working correctly and communicating as you expect? RTI Monitor provides you with a deep understanding of all component interactions. It shows every configuration and QoS setting — as they really are, not as claimed. It details the message flow between nodes. It shows application resource usage, queue overflows, memory status and CPU demand. It lays out the connection topology and shows flows between every point. Ultimately, RTI Monitor gives you the total system picture you need to integrate and manage your applications successfully.

Highlights:

Full display of Quality of Service parameters

Complete display of middleware configuration

Detailed statistics on traffic, errors, and resource usage

Automatic connection and configuration analysis

Detailed system topology display

Configurable alerts and thresholds

Distributed log analysis

Graphical point and click interface

Benefits:

Monitor your mission-critical application

Understand how Connexr runs your system

Track and tune performance

Identify and zoom in on issues and faults

Trace connections

Detect unusual behavior and diagnose problems

Analyze load and network usage

Understand Your System

RTI Monitor, a component of RTI Connexr Messaging, provides an intuitive window into your system. It gives you a detailed, easy-to-use graphical view into your entire application. Designed for both developers and operators, RTI Monitor:

- Eases application integration and testing
- Aids in diagnosing unusual behavior
- Reduces risk associated with connection problems and network usage
- Provides ongoing insight into your system and components

RTI Monitor eases application design, development, integration and deployment. It is an indispensable tool to ease your work.

Verify Your Design

RTI Monitor identifies problems early—during design and initial integration.

For instance, RTI Monitor displays the Quality of Service (QoS) parameters for every DDS entity in the system. It points out QoS errors caused by programming errors, design flaws, or even simply loading an old file. RTI Monitor even automatically detects the most common errors, such as mismatched type codes for the same topic.

Tune Performance

RTI Monitor collects deep statistics on every aspect of the middleware's operation. You can examine, for instance, traffic information such as messages per second and throughput, protocol activity like heartbeats and repairs, and resource usage such as queue size, overflow and fill status.

It can flexibly aggregate statistics, showing for example, the flow for a particular entity, the overall flow on a topic, or the total traffic through a node.

Optimize Integration

When integrating the system, RTI Monitor helps optimize the overall design. Use it to answer questions like:

- Should I use multicast?
- Which nodes are using the most bandwidth?
- Can I better filter the traffic?
- Why is that CPU overloaded?

RTI Monitor shows activity for every topic, reader, writer, application, and node. It is indispensable for systems developed by many teams; it verifies each module's operation singly and in the system.



RTI Monitor shows you the configuration, connections, and operation of your application. It is the key to easy troubleshooting and integration.

Monitor Operation

When your application is deployed, RTI Monitor is a “dashboard” for real-time visualization. It shows traffic patterns, errors and lost samples, and node or application failures.

Analyze Log Information

RTI Monitor supports Distributed Logger to collect and analyze log information from distributed applications. It enables you to log messages through existing logging infrastructure and be notified in real-time when error or warning conditions occur in an application. The messages can be centrally collected and stored to disk for later analysis and troubleshooting.

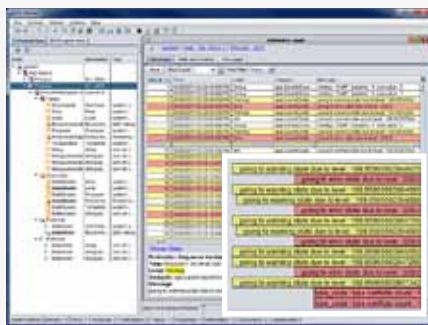

Collect and analyze log information easily from distributed applications using Distributed Logger.

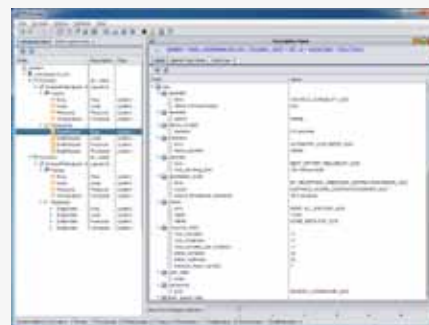

View QoS settings and identify incompatibilities. Verify every aspect of the design.

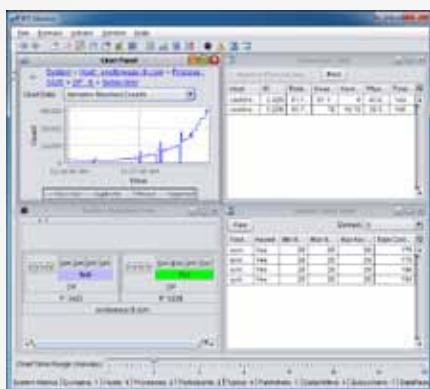

Create a dashboard to monitor your live application. Watch for hardware failures, memory leaks, and performance issues.

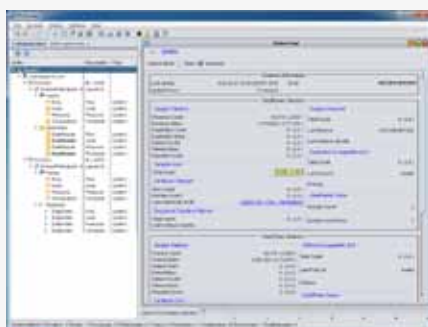

Track statistics for every entity. See flows between nodes, on topics, and even between specific endpoints.

About RTI

RTI is the world leader in delivering fast, scalable, communications software that addresses the challenges of building and integrating real-time operational systems. RTI Connex solutions meet the needs of enterprise-wide integration — from the operational edge to the enterprise data center. The RTI standards-based software infrastructure improves the efficiency of operational systems while facilitating better decisions, actions and outcomes for the business enterprise.

For over ten years, RTI has delivered industry-leading products and solutions for customers in markets ranging from Aerospace & Defense, Process Automation, Financial Services, Energy, Automotive, Health Sciences and Transportation Management.

Founded in 1991, RTI is privately held and headquartered in Sunnyvale, California.



Your systems. Working as one.

CORPORATE HEADQUARTERS
232 E. Java Drive
Sunnyvale, CA 94089
Tel: +1 (408) 990-7400
Fax: +1 (408) 990-7402
info@rti.com
www.rti.com